6755805.m
25025431.m
TLK2
27369956.m
TLK1
C07A9.3.AA
1l3r_E
ninaC.AA
kin-28.AA
egl-15.AA

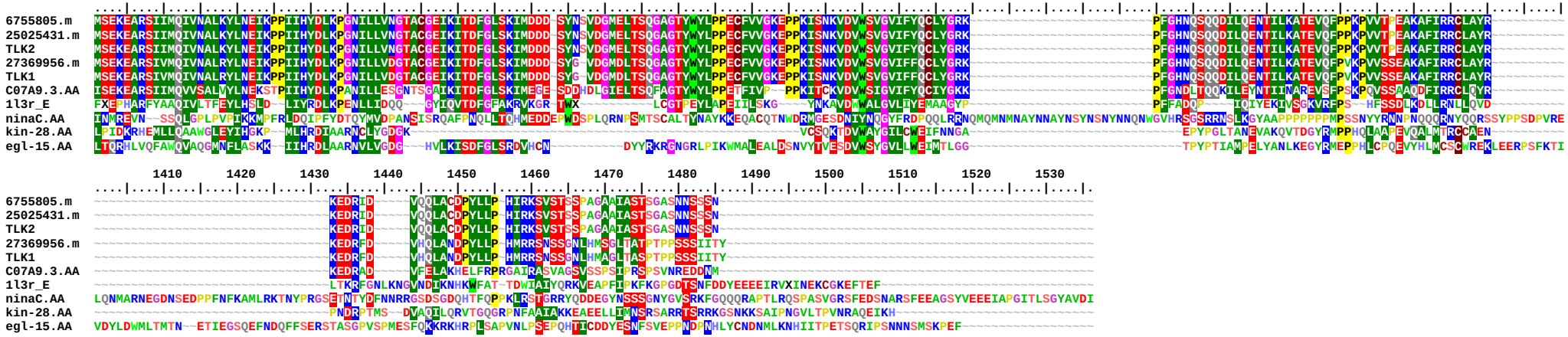
6755805.m
25025431.m
TLK2
27369956.m
TLK1
C07A9.3.AA
1l3r_E
ninaC.AA
kin-28.AA
egl-15.AA