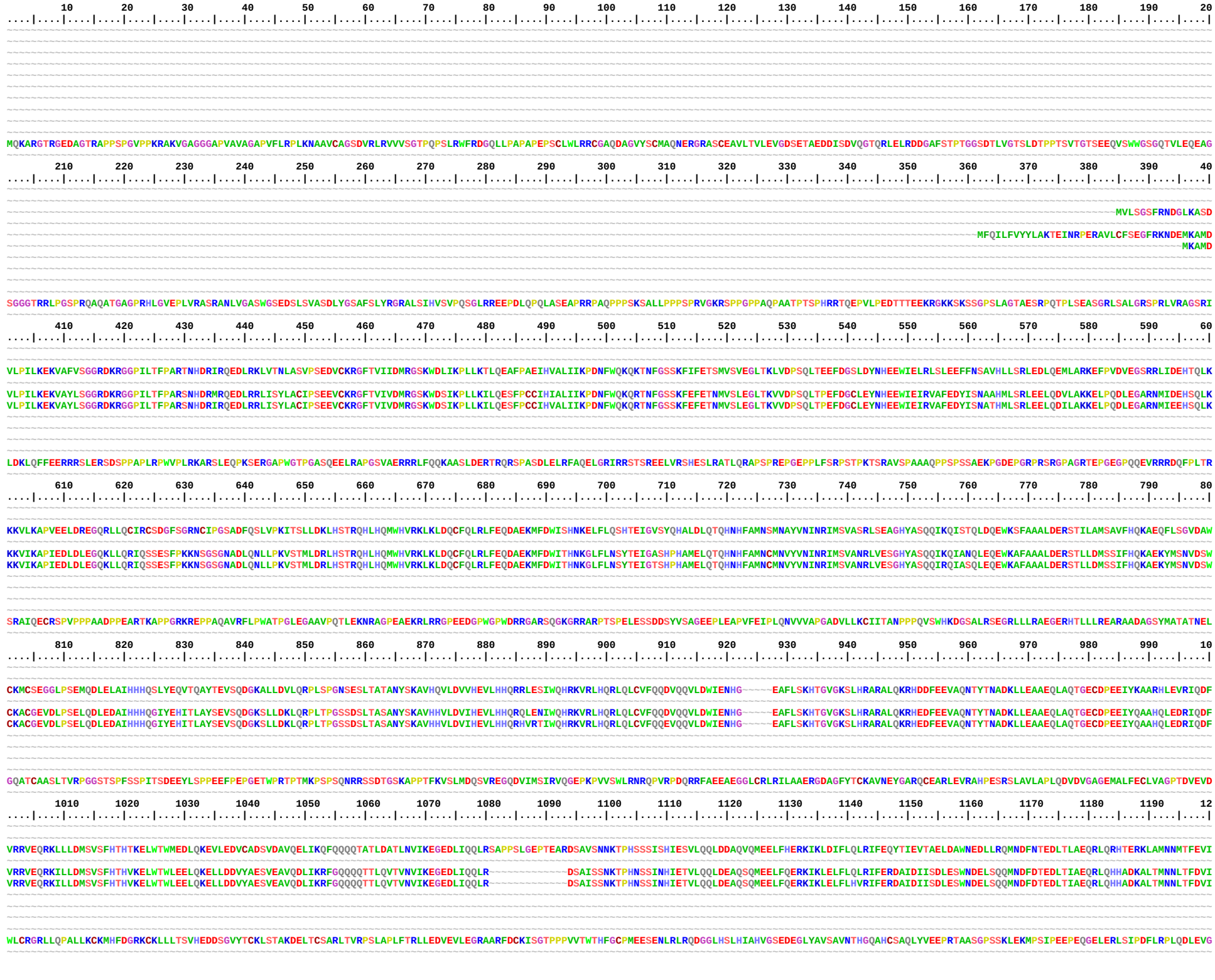
2phk_A
1kwp_A
14091744.m
Trad.h
34854901.m
Trio.h
1jkk_A
34870773.m
38091375.m
34876910.m
SPEG.h
1ia8_A

```
                 1210      1220      1230      1240      1250      1260      1270      1280      1290      1300      1310      1320      1330      1340      1350      1360      1370      1380      1390      14
                 ....|....|....|....|....|....|....|....|....|....|....|....|....|....|....|....|....|....|....|....|....|....|....|....|....|....|....|....|....|....|....|....|....|....|....|
2phk_A           ~~~
```

2410 2420 2430 2440 2450 2460 2470 2480 2490 2500 2510 2520 2530 2540 2550 2560 2570 2580 2590 26
2phk_A
1kwp_A
14091744.m
Trad.h
34854901.m
Trio.h
1jkk_A
34870773.m
38091375.m
34876910.m
SPEG.h
1ia8_A
2610 2620 2630 2640 2650 2660 2670 2680 2690 2700 2710 2720 2730 2740 2750 2760 2770 2780 2790 28
2810 2820 2830 2840 2850 2860 2870 2880 2890 2900 2910 2920 2930 2940 2950 2960 2970 2980 2990 30
3010 3020 3030 3040 3050 3060 3070 3080 3090 3100 3110 3120 3130 3140 3150 3160 3170 3180 3190 32

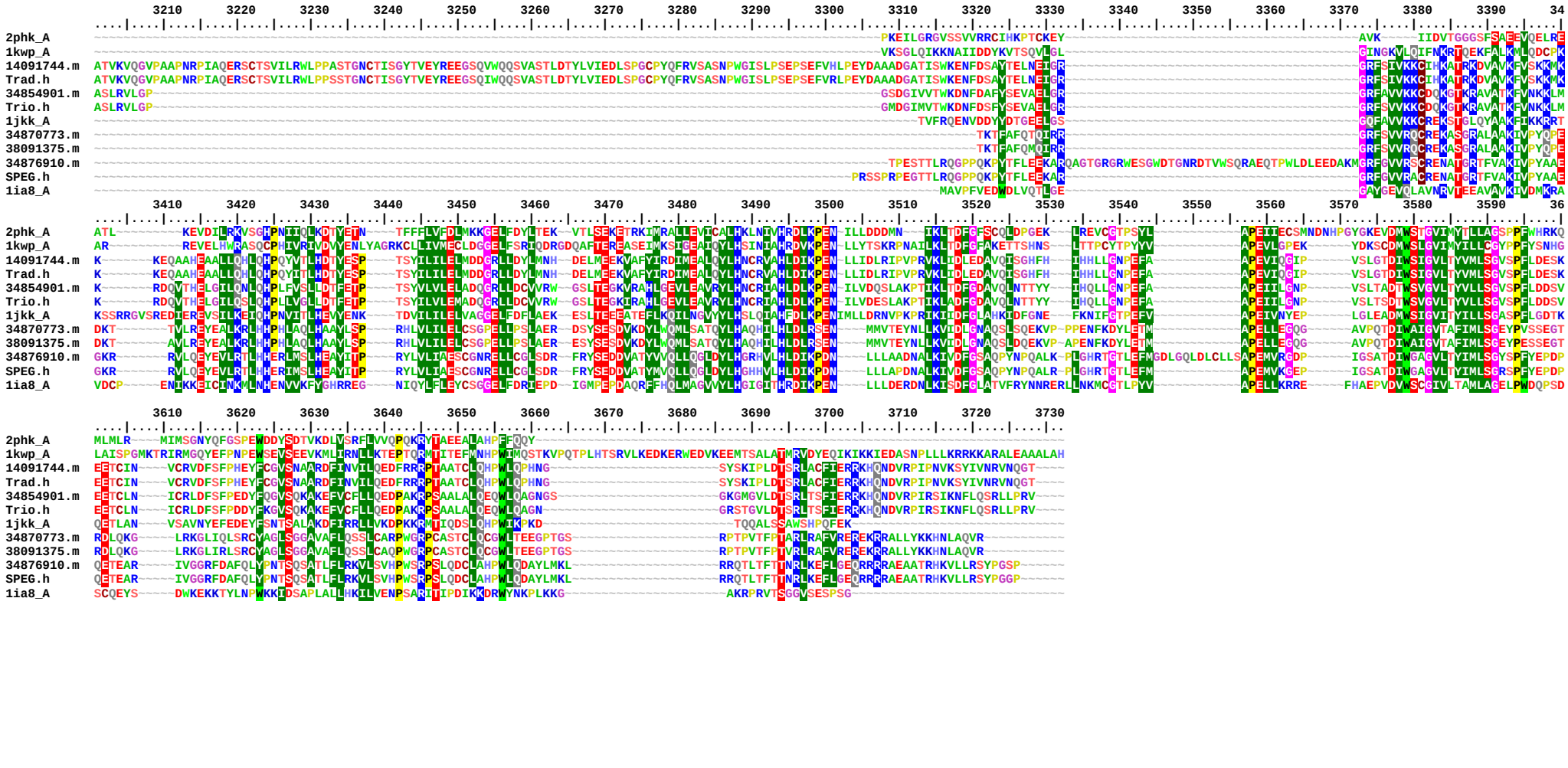
2phk_A
1kwp_A
14091744.m
Trad.h
34854901.m
Trio.h
1jkk_A
34870773.m
38091375.m
34876910.m
SPEG.h
1ia8_A