```
                    10        20        30        40        50        60        70        80        90       100       110       120       130       140       150       160       170       180       190
200
           ....|....|....|....|....|....|....|....|....|....|....|....|....|....|....|....|....|....|....|....|....|....|....|....|....|....|....|....|....|....|....|....|....|....|....|....|....|....|....|
38637772.b ~~~
```

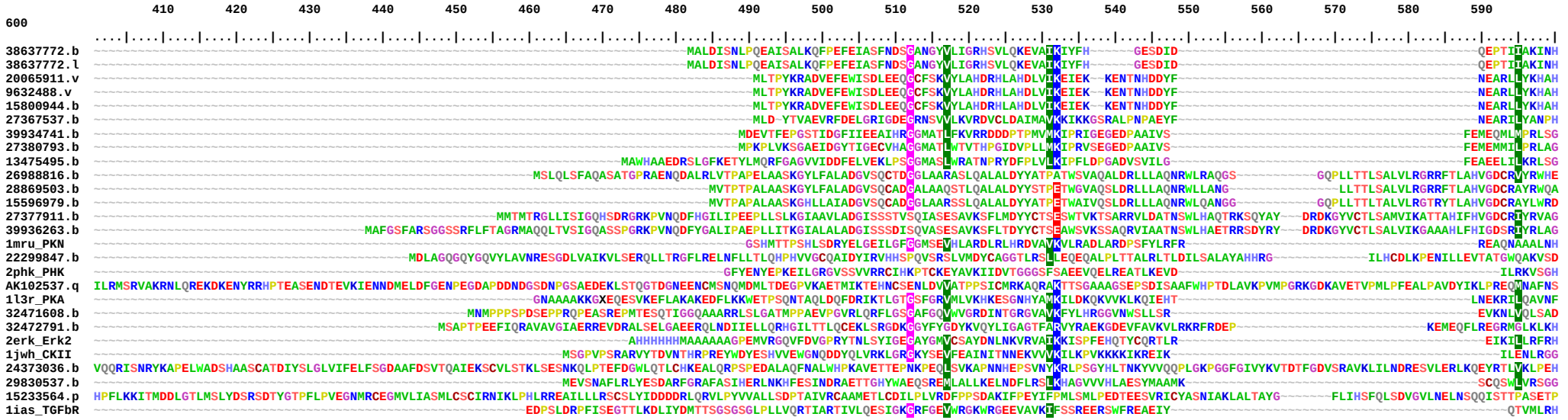
410 420 430 440 450 460 470 480 490 500 510 520 530 540 550 560 570 580 590
600
38637772.b
38637772.l
20065911.v
9632488.v
15800944.b
27367537.b
39934741.b
27380793.b
13475495.b
26988816.b
28869503.b
15596979.b
27377911.b
39936263.b
1mru_PKN
22299847.b
2phk_PHK
AK102537.q
1l3r_PKA
32471608.b
32472791.b
2erk_Erk2
1jwh_CKII
24373036.b
29830537.b
15233564.p
1ias_TGFbR

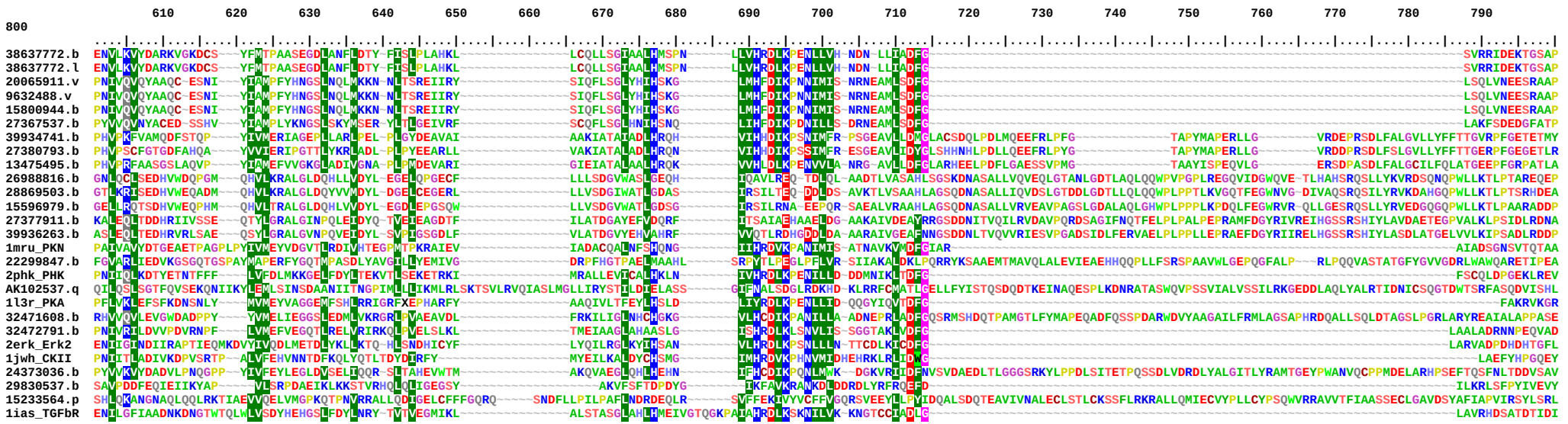
610 620 630 640 650 660 670 680 690 700 710 720 730 740 750 760 770 780 790
800
38637772.b
38637772.l
20065911.v
9632488.v
15800944.b
27367537.b
39934741.b
27380793.b
13475495.b
26988816.b
28869503.b
15596979.b
27377911.b
39936263.b
1mru_PKN
22299847.b
2phk_PHK
AK102537.q
1l3r_PKA
32471608.b
32472791.b
2erk_Erk2
1jwh_CKII
24373036.b
29830537.b
15233564.p
1ias_TGFbR

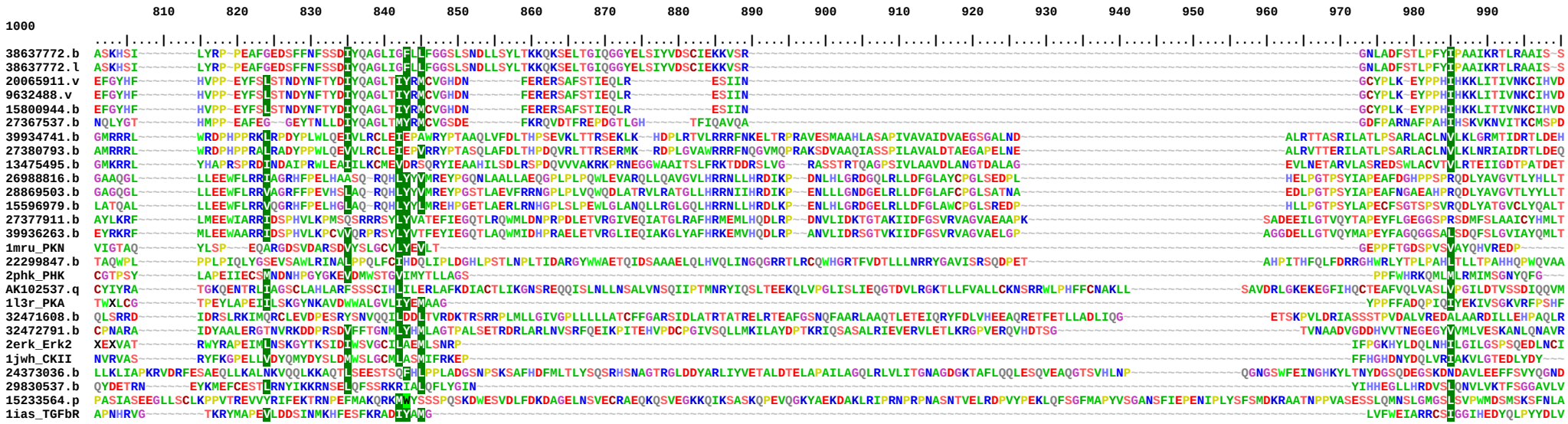
810 820 830 840 850 860 870 880 890 900 910 920 930 940 950 960 970 980 990
1000
38637772.b
38637772.l
20065911.v
9632488.v
15800944.b
27367537.b
39934741.b
27380793.b
13475495.b
26988816.b
28869503.b
15596979.b
27377911.b
39936263.b
1mru_PKN
22299847.b
2phk_PHK
AK102537.q
1l3r_PKA
32471608.b
32472791.b
2erk_Erk2
1jwh_CKII
24373036.b
29830537.b
15233564.p
1ias_TGFbR

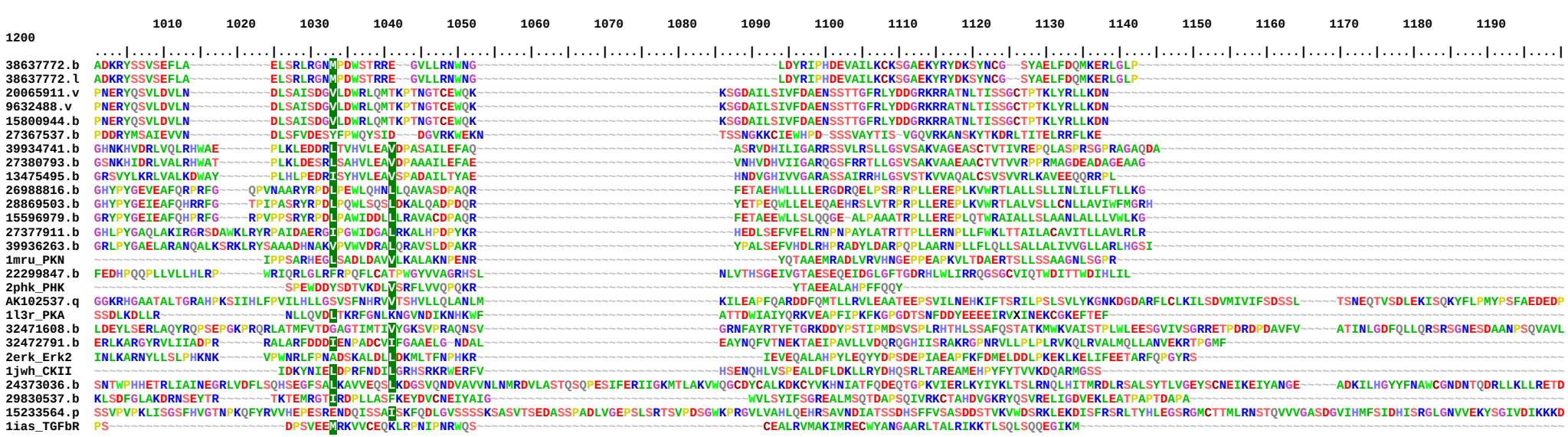
1010 1020 1030 1040 1050 1060 1070 1080 1090 1100 1110 1120 1130 1140 1150 1160 1170 1180 1190
1200
38637772.b
38637772.l
20065911.v
9632488.v
15800944.b
27367537.b
39934741.b
27380793.b
13475495.b
26988816.b
28869503.b
15596979.b
27377911.b
39936263.b
1mru_PKN
22299847.b
2phk_PHK
AK102537.q
1l3r_PKA
32471608.b
32472791.b
2erk_Erk2
1jwh_CKII
24373036.b
29830537.b
15233564.p
1ias_TGFbR

```
                    1210      1220      1230      1240      1250      1260      1270      1280      1290      1300      1310      1320      1330      1340      1350      1360      1370      1380      1390
1400
                    ....|....|....|....|....|....|....|....|....|....|....|....|....|....|....|....|....|....|....|....|....|....|....|....|....|....|....|....|....|....|....|....|....|....|....|....|....|....|....|....|....|....|....|....|....|....|
38637772.b          ~~~
```